

Thirty-second District PTA

# *School Finance 101*



NANCY VANDELL  
VP OF EDUCATION & LEGISLATION  
EMAIL: [NMVANDELL@COMCAST.NET](mailto:NMVANDELL@COMCAST.NET)

**PTA**<sup>®</sup>

*everychild.one voice.*

Las Lomas High School, Walnut Creek

January 25, 2010

# PURPOSE

2

To provide basic information about:

- How California's schools are funded
- Why the funding levels are low compared to other states
- What we can do



# About PTA

3

- Nation's oldest and largest advocacy organization working on behalf of children
- The mission of the California State PTA is to positively impact the lives of all children and families by representing our nearly one million members and empowering and supporting them with skills in advocacy, leadership, and communications.



# About PTA

4

*Because of PTA, our nation has...*

- Kindergarten as a part of our public school system
- Child labor laws to protect against unsafe working practices and conditions for children
- Federally funded hot-lunches that feed 26 million children today in our public schools
- A separate juvenile justice system so children won't be tried and incarcerated as adults
- Labels on music recordings to help parents know which contain “explicit lyrics”
- TV ratings to help parents evaluate programs

**PTA**<sup>®</sup>

# Students in California

5

- 6.3 Million K-12 students – more than New York and Florida combined
- The highest proportion of children with a parent who is not a high school graduate
- Latinos are almost half of all students
- About half of all students qualify for free/reduced-price meals
- A quarter of students are English learners

The logo for the Parent Teacher Association (PTA), featuring the letters "PTA" in a bold, italicized, sans-serif font with a registered trademark symbol.

# Funding for K-12 Education

6

Pre-1972 ... Schools were funded through the collection of local property taxes.

Disparity in funding



# “Serrano vs. Priest”

7

In 1972 the Supreme Court ruled that California’s school financing method was unconstitutional (unequal access)



# The Legislature's response to Serrano:

8

- In 1972, SB 90 Established revenue “limits”
  - ✧ The amount the state must provide a school district
  - ✧ Intent to narrow funding gap
  - ✧ Local property taxes pooled together to fund all schools in the state

The logo for the Parent Teacher Association (PTA), featuring the letters "PTA" in a bold, italicized, sans-serif font with a registered trademark symbol.

## Total State Revenue “Limit”

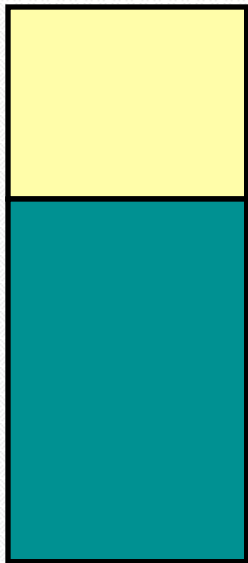

**State Aid (from income & sales taxes,  
other revenues)**

**Local Property Taxes**

**PTA<sup>®</sup>**

# Revenue Limit

10

- Each district's initial revenue limit based on per pupil spending at the time (1972)
- Plan to slowly equalize each year
- Many local school districts assessed lower taxes at the time

The logo for the Parent Teacher Association (PTA), featuring the letters "PTA" in a bold, italicized, sans-serif font with a registered trademark symbol.

# Proposition 13 - 1978

11

- Tax limitation initiative passed by voters
- Limits property tax to 1% assessed valuation with minimal annual increase
- California in top 5 states:
  - in school funding
  - Performance/test scores

The logo for the Parent Teacher Association (PTA), featuring the letters "PTA" in a bold, italicized, sans-serif font with a registered trademark symbol.

## Proposition 13, continued

12

- Over time reduced property tax revenue available to the State
- Most State revenues are income tax and sales tax
  - Reverse of other states
  - Highly volatile
- Dependence of education on State budget means school funding more subject to economic cycles
- Schools are now funded 47<sup>th</sup> in the nation (or lower) in per-pupil expenditures

**PTA**<sup>®</sup>

# Per pupil spending

(2004-2005 National Census Bureau Survey of Local Government Finances)

13

New York	\$14,119
New Jersey	\$12,979
Washington, DC	\$11,835
Vermont	\$11,572
Connecticut	\$11,267
National Average	\$8,798
California	\$8,067 <i>(\$731 below the national average) and \$5,321 below New York</i>

The logo for the Parent Teacher Association (PTA), featuring the letters "PTA" in a bold, italicized, sans-serif font with a registered trademark symbol.

- To return local control to communities, local school bond or parcel taxes with 2/3 super-majority were re-instituted in 1986

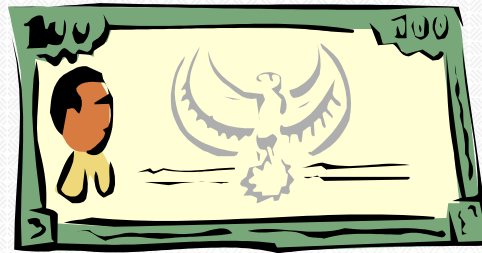
**PTA<sup>®</sup>**

# Proposition 98 - 1988

15

Constitutional amendment “guaranteeing” that school districts will receive approximately 40% of the State’s general fund revenue.

But, the real situation is far more complicated with only a handful of technical experts and legislative staff having full understanding



# State Revenue Types

16

- “General Purpose” revenues:
  - Unrestricted - district decides how to spend
  - Must follow state guidelines
  - School board approves the budget
  - Same as “revenue limit”
- “Categorical” revenues
  - Must be spent on designated programs
  - Can change from year to year
  - Vary by district

The logo for the Parent Teacher Association (PTA), featuring the letters "PTA" in a bold, italicized, sans-serif font with a registered trademark symbol.

# Typical Restricted Funds

17

- K-3 Class Size Reduction
- Title 1
- Special Education
- School & Library Improvement (used to be SIP)
- Beginning Teacher Support
- At-Risk Counseling
- Instructional Materials
- Art and PE (new and at risk)

The logo for the Parent Teacher Association (PTA), featuring the letters "PTA" in a bold, italicized, sans-serif font with a registered trademark symbol.

## Categorical Share of K-12 Education Revenues (dollars in billions)

18

<b>Year</b>	<b>K-12 Education</b>	<b>Categorical Programs</b>	<b>%</b>
1976-77	\$6.8	\$0.7	10.3
1981-82	10.4	2.2	21.2
1991-92	21.0	5.2	24.8
2001-02	39.3	12.1	30.7
2005-06	44.7	12.2	27.3

**PTA**<sup>®</sup>

# Lottery Revenue

19

- The Lottery annual contribution is 1 - 2% of the local, state and federal funding received by California's public schools

The logo for the Parent Teacher Association (PTA), featuring the letters "PTA" in a bold, italicized, sans-serif font with a registered trademark symbol.

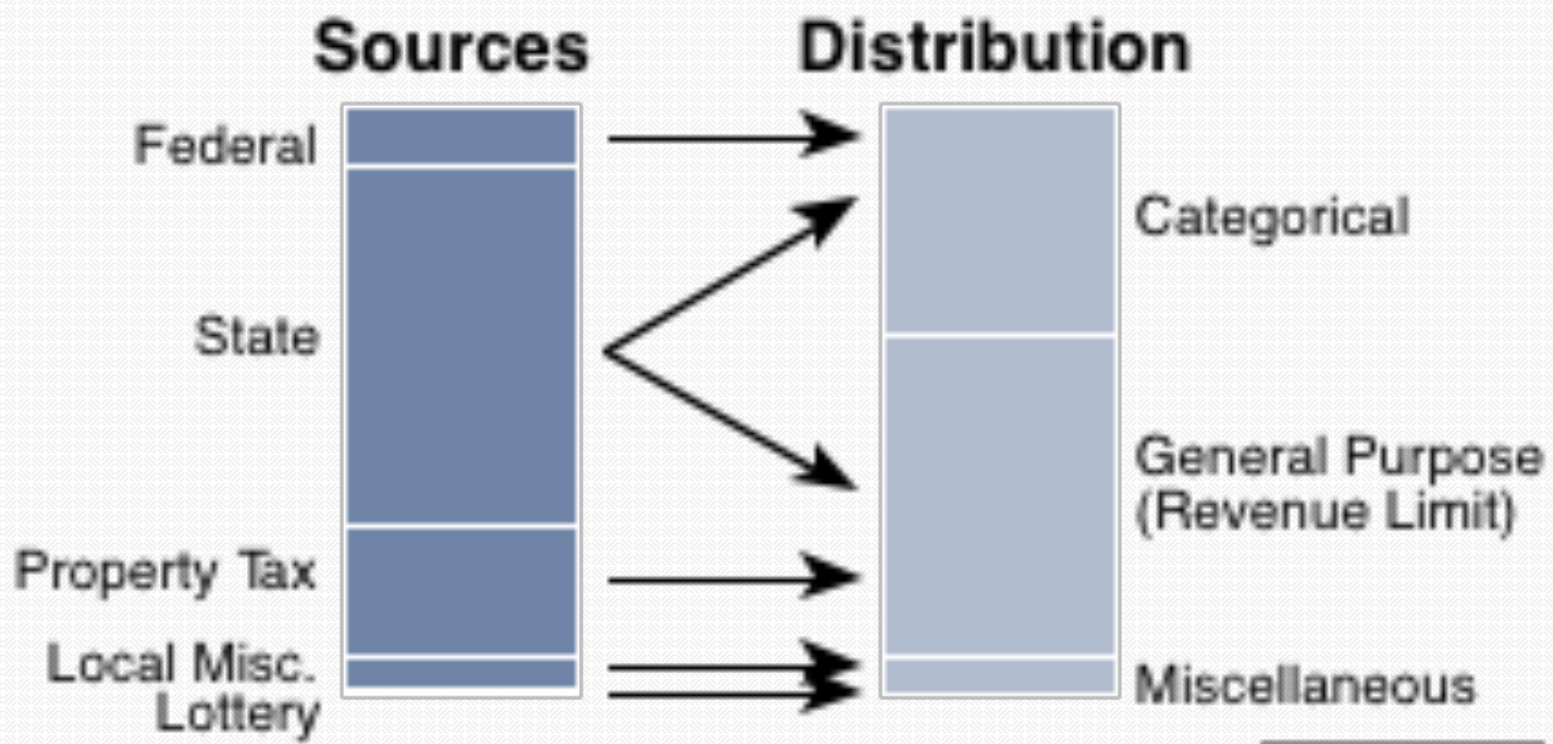

# Total per-pupil spending

21

## Expense of Education Per ADA (Average Daily Attendance) in Contra Costa County

<u>District Type</u>	<u>Total</u>
Elementary Districts	\$7,923
High School Districts	\$8,944
Unified Districts	\$8,554
Countywide	\$8,484



# Contra Costa County Office of Education General Fund Revenue by Source –

22

2007-08

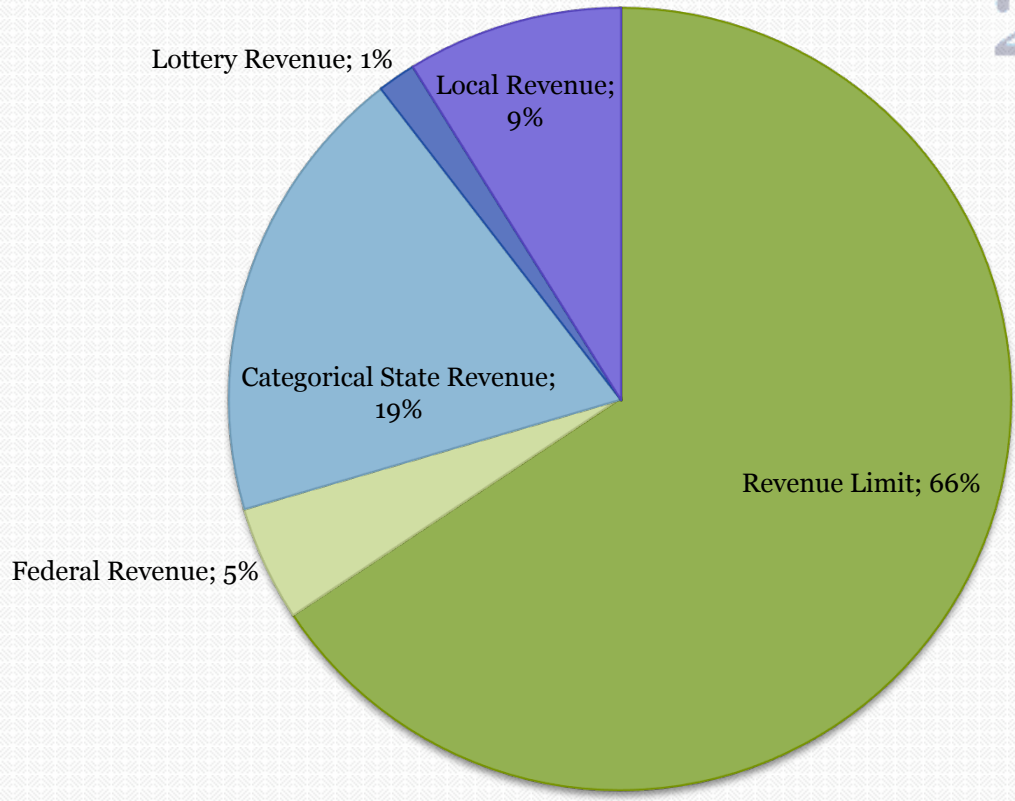

# Expenditures by Category

23

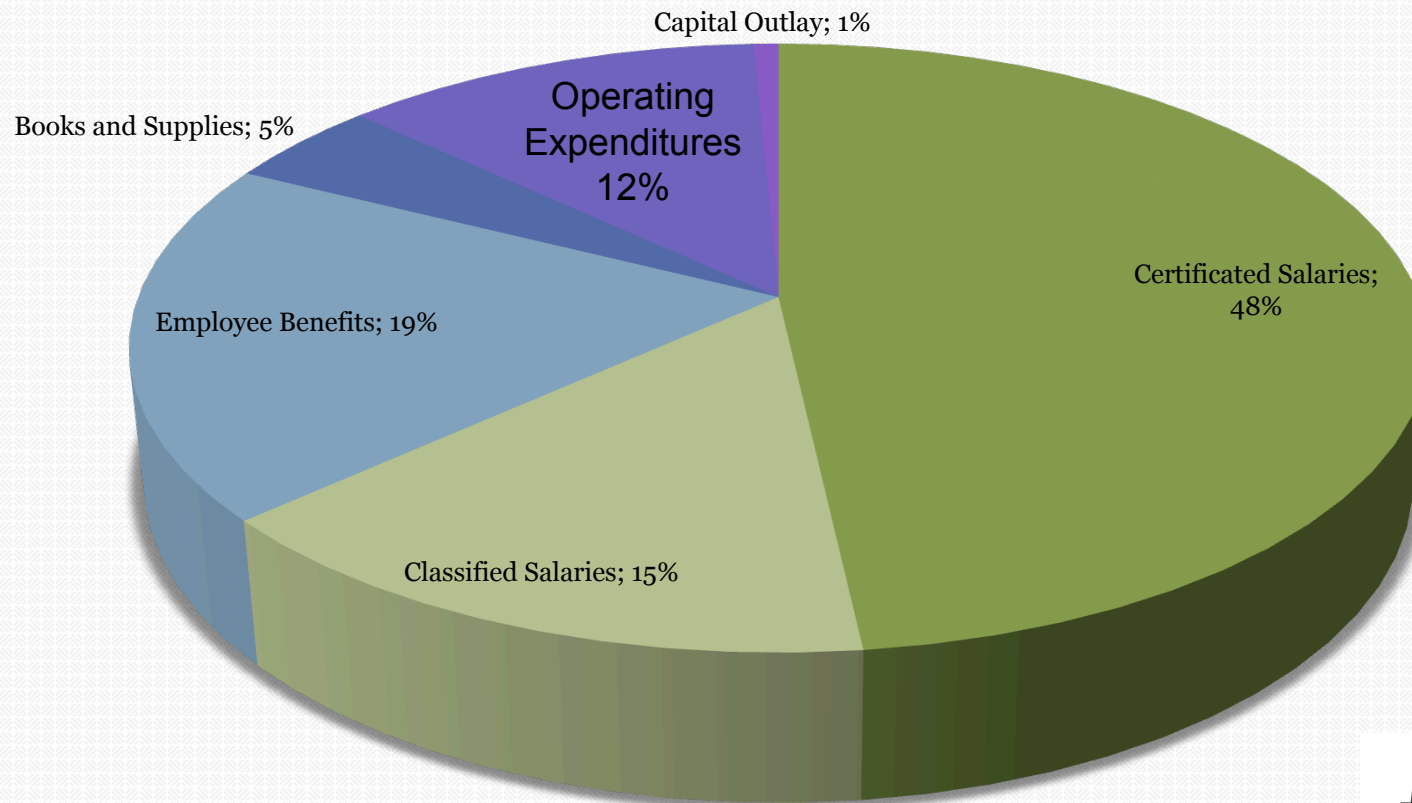

# Other local revenue sources

24

- Developer Fees
- School facilities bond
- Parcel Tax

**PTA**<sup>®</sup>

# Developer Fees

25

- Assessed on all new homes/large additions for school facilities for additional students
- Fee determined by State formulas
- Large subdivisions covered by mitigation agreements with developers rather than individual fees

The logo for the Parent Teacher Association (PTA), featuring the letters "PTA" in a bold, italicized, sans-serif font with a registered trademark symbol.

# School Facilities Bonds

26

- Local election
- For facilities/capital improvements only
- Amount varies depending on assessed valuation
- In 2000, voters passed Proposition 39, reducing the threshold from 2/3 to 55%
  - Transformed the face of our schools

The logo for the Parent Teacher Association (PTA), featuring the letters "PTA" in a bold, italicized, sans-serif font with a registered trademark symbol.

# Parcel Taxes

27

- Local election
- For any purpose designated on ballot
- Flat rate for every parcel
- Two-thirds threshold
  - Very difficult to pass

The logo for the Parent Teacher Association (PTA), featuring the letters "PTA" in a bold, italicized, sans-serif font with a registered trademark symbol.

# Public School Funding Issues

28

- California's public schools are largely funded through the State
- California per-pupil expenditures are lowest in the nation
- Challenges are highest in the nation
  - English language learners
  - Achievement gap
  - Test scores
- Money isn't everything, but every school reform study says our school funding is inadequate.

The logo for the Parent Teacher Association (PTA), featuring the letters "PTA" in a bold, italicized, sans-serif font with a registered trademark symbol.

# Public School Funding Issues - 2

29

- Biggest hurdle to adequate funding: 2/3 Majority threshold for:
  - Passing a state budget
  - Raising state revenues
  - Passing a local school parcel tax
- Only two other states have more than a 55% majority threshold (and most require only a simple majority)

The logo for the Parent Teacher Association (PTA), featuring the letters "PTA" in a bold, italicized, sans-serif font with a registered trademark symbol.

# Public School Funding Issues - 3

30

## Results:

- Legislature locked in a dysfunctional process that promotes political stalemate, long delays in passage of the budget, and a constant imbalance between ongoing revenues and expenditures
- Risk to children's education and preparation to compete in the global economy
- Risk to California's economic future

The logo for the Parent Teacher Association (PTA), featuring the letters "PTA" in a bold, italicized, sans-serif font with a registered trademark symbol.

# Public School Funding Issues - 4

31

California State PTA supports constitutional amendments that:

- Reduce the voting margin for passage of both the California State Budget and revenue measures in the California Legislature to a 55 percent vote or a simple majority
- Reduce the threshold for passage of local school parcel taxes to 55% or lower.

The logo for the Parent Teacher Association (PTA), featuring the letters "PTA" in a bold, italicized, sans-serif font with a registered trademark symbol.

# 2009 – Budget “Solutions”

32

## Budget Solutions

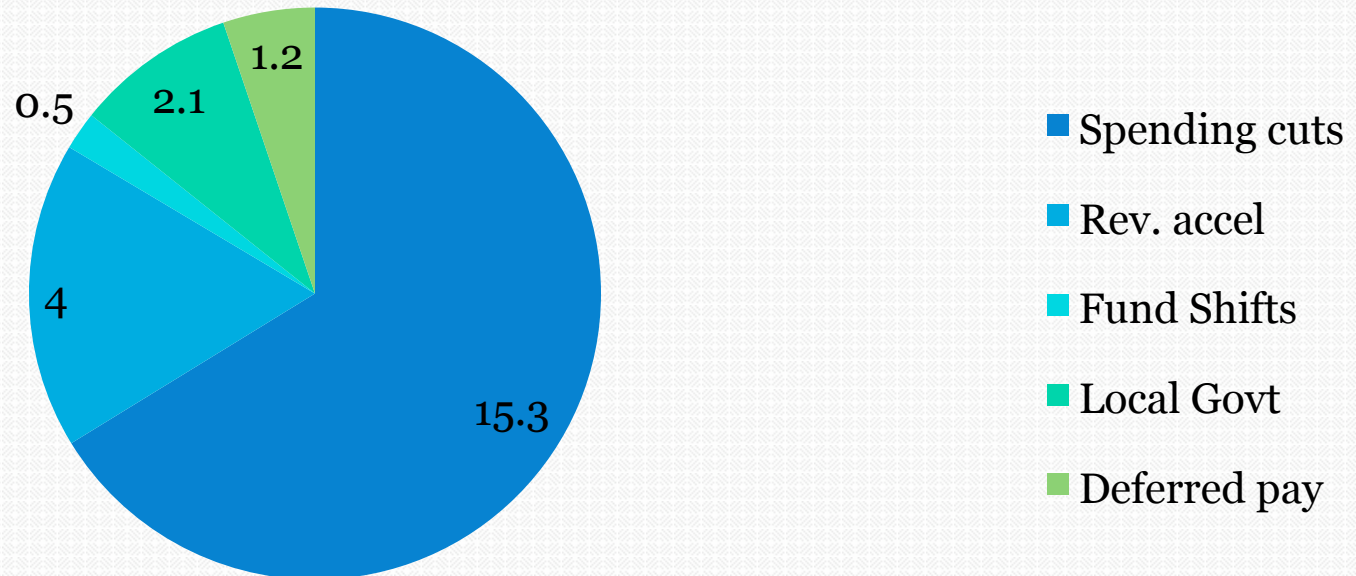

# Budget Outlook

33

- Cuts to education total \$17 billion over past two years
- 2009-10 Budget deficit “handled” through combination of cuts, borrowing and gimmicks
- Gimmicks backfired - State missed financial goals by \$6 billion in 2009-10

The logo for the Parent Teacher Association (PTA), featuring the letters "PTA" in a bold, italicized, sans-serif font with a registered trademark symbol.

# Budget Outlook

34

Governor's 2010-11 budget proposal claims to protect education; reality is different:

- \$2.4 billion in cuts to k-12 education over two years
- Further cuts to community colleges
- \$892 million reduction to Proposition 98 guarantee in 2009-10
- \$1.5 billion reduction to Proposition 98 guarantee in 2010-11
  - \$836 million: Eliminate 16 cents per gallon sales tax on gasoline and replace with a 10.8 cent per gallon fuel excise tax - reducing Proposition 98
- Budget depends on nearly \$7 Billion in federal funds
  - Highly unlikely

The logo for the Parent Teacher Association (PTA), featuring the letters "PTA" in a bold, italicized, sans-serif font with a registered trademark symbol.

# Budget Outlook

35

- Why are Proposition 98 cuts important?
  - Resets the floor – ongoing impacts
- Stimulus monies run out in 2010-11
- Many districts have spent down reserves
- Impact to schools will be severe
- Children's health and human services at risk
  - Significant reductions to CalWORKS, Healthy Families

The logo for the Parent Teacher Association (PTA), featuring the letters "PTA" in a bold, italicized, sans-serif font with a registered trademark symbol.

# Budget Outlook

36

- *Need to advocate for permanent, stable revenue increases has never been higher*

**PTA**<sup>®</sup>

# Race to the Top (RTTT) Program

37

Obama administration announces largest pool of money for education reform in US history - \$4.35 B

- Effective teachers & principals
- Longitudinal data systems
- Standards & assessments
- Turning around the lowest 5% of schools

The logo for the Parent Teacher Association (PTA), featuring the letters "PTA" in a bold, italicized, sans-serif font with a registered trademark symbol.

# RTTT: Is California Eligible?

38

- Legislature passed and Governor signed bills to enable California to be competitive in RTTT grant proposal
- PTA supports RTTT
  - Concerned with parental choice wording in bills
  - Overall important for state to participate
    - ✦ Likely blueprint for reauthorization of No Child Left Behind
    - ✦ Reforms are positive

The logo for the Parent Teacher Association (PTA), featuring the letters "PTA" in a bold, italicized, sans-serif font with a registered trademark symbol.

# Constitutional/Tax Reform

39

- Concerns with ongoing budget gridlock, etc. in Sacramento
- Need to take action as directed by our members:
  - Convention resolution in 2009 on lowering the 2/3 vote requirement for the state budget
  - 2008 resolution on lowering the threshold for local school tax measures

The logo for the Parent Teacher Association (PTA), featuring the letters "PTA" in a bold, italicized, sans-serif font with a registered trademark symbol.

# Constitutional/Tax Reform

40

- Closely following a variety of both legislative bills & ballot measures for 2010 on both state budget (e.g. SCA 5 (Hancock) & parcel tax thresholds (e.g. SCA 6 (Simitian))
- Talking with groups looking at constitutional reform:
  - California Forward ([www.caforward.org](http://www.caforward.org)) – plans for a series of ballot initiatives in 2010 & 2012
  - Repair California ([www.repaircalifornia.org](http://www.repaircalifornia.org)) – calling for a constitutional convention
  - Parcel Tax threshold reduction initiative

The logo for the Parent Teacher Association (PTA), featuring the letters "PTA" in a bold, italicized, sans-serif font with a registered trademark symbol.

# What Can You Do?

41

- Sign up to receive Legislative Alerts from California State PTA
  - Click on button on Home page: [www.capta.org](http://www.capta.org)
- Register now for PTA Advocacy Day (see flyer)
- Sign up to attend Annual PTA Legislation Conference:

Sun. Feb. 21 – Mon. Feb. 22 in Sacramento

The logo for the Parent Teacher Association (PTA), featuring the letters "PTA" in a bold, italicized, sans-serif font with a registered trademark symbol.

# What Can You Do?

42

- Participate in letter/phone campaigns when asked
- Speak out about key legislative issues – letters to the editor, school board meetings, other community forums – public needs to become informed

The logo for the Parent Teacher Association (PTA), featuring the letters "PTA" in a bold, italicized, sans-serif font with a registered trademark symbol.

# Resources

43

- California State PTA: [www.capta.org](http://www.capta.org)
- National PTA: [www.pta.org](http://www.pta.org)
- EdSource: [www.edsource.org](http://www.edsource.org)
- California Budget Project: [www.cbp.org](http://www.cbp.org)
- California Legislature: [www.leginfo.ca.gov](http://www.leginfo.ca.gov)
- California Department of Education Data: [www.ed-data.k12.ca.us](http://www.ed-data.k12.ca.us)



- *Strengthening the public schools requires that all Californians work together and provide support for our public school system. The priority of California must be children and public education.*
  - ✦ California State PTA Position Statement



# Possible Cuts - SRVUSD

45

- Central Administration / Support
- Assistant Principals
- Eliminate 5<sup>th</sup> Grade Music
- Increase Middle School Ratio (30:1)
- Reduce Grounds/Maintenance
- Eliminate High School Stipends
- Reduce Counselors
- Custodial Support
- Eliminate Library/Media Assistants
- Secondary Librarians (50%)
- Sweep Additional Instructional Materials
- K-3 CSR (28:1)
- Optional Consideration: Close a school
- Terminate Summer School

The logo for the Parent Teacher Association (PTA), featuring the letters "PTA" in a bold, italicized, sans-serif font with a registered trademark symbol.

# Possible Cuts totaling \$35 million - MDUSD

46

- Middle & high school librarians
- 3.6 librarian FTE elementary schools
- Close Schools
- Transfer funding for categorical programs to unrestricted funds
- Increase minimum class size to 28 students
- Eliminate the student information system
- Reduce employee benefits, prep periods, and/or salaries; add furlough days (subject to contract)

**PTA**<sup>®</sup>